BL-26-00004 Central WA Land Group

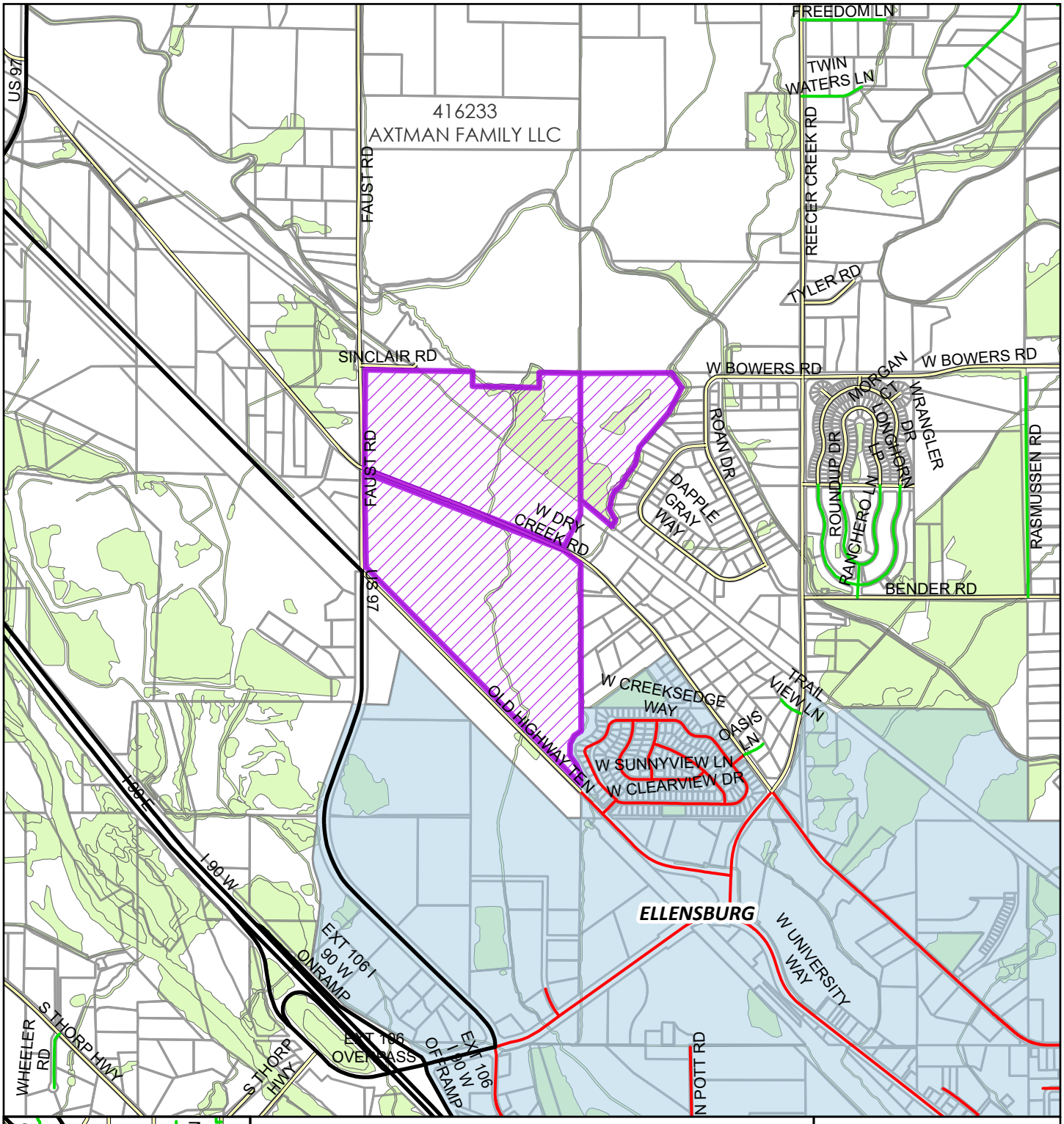

Critical Areas

2026

Coordinate System: NAD 1983 StatePlane Washington South FIPS 4602 Feet

N

0 500 1,000 Feet

0 310 620 Meters